

“Ride The Rails”

Railroad Theme Quilt Challenge

A special competition for quilters offering a prize of \$100 for the best railroad theme quilt submitted during the

Second Annual Quilt Show

Inland Northwest Rail Museum

October 4-6, 2019

- Displayed In A Special Section
- Judged By Attendees
- Any Size Is Eligible
- Top Prize is \$100

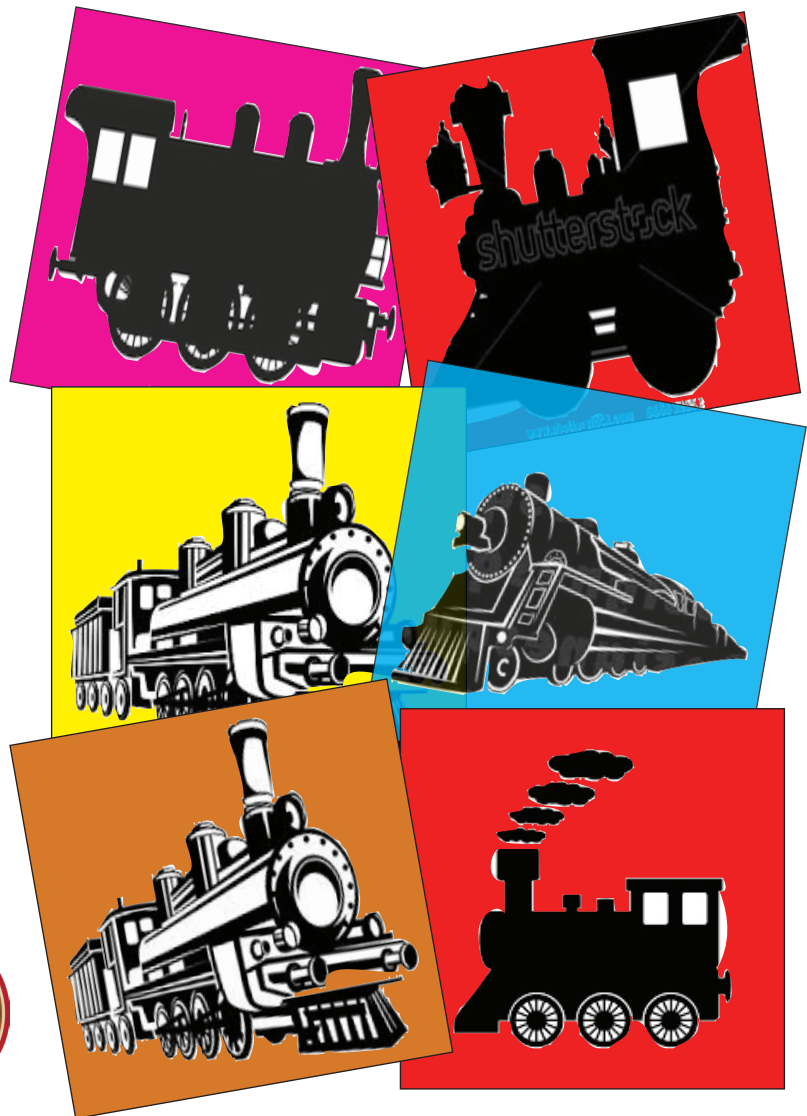

2019 RAILROAD THEME QUILT CHALLENGE ENTRY FORM

Please return all entry forms by September 25, 2019 to the address or email below. Forms will be accepted when you drop off your quilt(s), but we would appreciate your form as soon as possible. Quilters may enter this challenge as well as the regular quilt show described on the other side of this form. Limit of two (2) quilts per person. The top prize (\$100.00) will be by popular vote of those attending and awarded at the end of the show. Quilts may be any size. Quilts will be accepted at Stitch, 243 W Broadway, Reardan, Washington on Saturday, September 27, 28 & Monday, September 30, 2019 from 10 am-4 pm. A separate form is required for each entry. You will be issued a number and receipt when you drop off your quilt. You will need to present that receipt to pick up your quilt at the end of the show. All Quilts must be labeled with your name, address and phone number on the back, lower left of your quilt. Place each quilt in a clear or white plastic bag that does not need to be returned. You may pick up your quilt after the show on Sunday October 6th from 4:00-7:00 pm.

Your Name: _____ Phone: (____) _____ Email: _____

Address: _____ City: _____ State: _____ Zip: _____

Signature of Entrant: _____

Quilt Size: _____ Quilt Name: _____ Is Your Quilt For Sale: Yes No

Entries should be mailed to Inland Northwest Rail Museum, PO Box 471, Reardan, Washington 99029. (509) 796-3377 or send by email to daleswant@yahoo.com.

The Quilt Show Committee reserves the right to refuse to display any entry. All entries must be made of cloth and may not be framed, on stretcher boards or under glass. By signing this entry form you agree to release the Inland Northwest Rail Museum, its officers and members from all liability for loss, damage, theft, injury or destruction of your entry.

SEE OTHER SIDE FOR REGULAR QUILT SHOW ENTRIES

